

PERMIT

CITY OF NAPOLEON, OHIO — DEPT. OF BUILDING & ZONING
255 W. Riverview Avenue, Napoleon, Ohio 43545 (419) 592-4010

Permit No. 0962 Date Jan. 7, 1985
Job Location 637 W. Clinton Valuation \$ 7684.00
Owner Jefferey D Rahmel Address 637 W. Clinton
Contractor Owner Telephone No. 599-8197
Address _____
Electric Contractor Owner
Plumbing Contractor _____
Mechanical Contractor _____

This permit is issued for work described in the plans, specifications, and/or application submitted, as approved by the Building Commissioner of the City of Napoleon, Ohio. Work shall conform to all pertinent construction and land use Codes and Ordinances.

Work Information:

Residential Single Family Commercial _____ Industrial _____
New Construction _____ Addition X Remodel _____
Brief Description of Work Remove roof on one end and add two bedrooms on second floor

ISSUED BY Richard A. Hayman DEPT. OF BUILDING & ZONING
Building Official

PAID
JAN 15 1985

It is the owners or contractors responsibility to call the Building Department for the following (x) inspections:

- _____ Footing excavation prior to placing concrete.
- _____ Footing drains and foundation prior to backfill.
- _____ Prepared sub-grade prior to placing concrete floor slab.
- _____ Sanitary sewer
- XXXXX _____ Rough-in electrical, plumbing and service framing prior to installing wall board.
- XXXXX _____ Final electrical, plumbing and heating.
- XXXXX _____ Final building inspection, prior to occupancy.

PERMIT & FEES

Building Permit	\$ <u>21.00</u>
Electrical Permit	\$ <u>9.00</u>
Plumbing Permit	\$ _____
Mechanical Permit	\$ _____
Demolition Permit	\$ _____
Zoning Permit	\$ _____
Sign Permit	\$ _____
Water Tap	\$ _____
Sewer Tap	\$ _____
Temp. Elec.	\$ _____
Other _____	\$ _____
TOTAL FEES	\$ <u>30.00</u>
LESS FEES PAID	\$ <u>-0-</u>
BALANCE DUE	\$ <u>30.00</u>

Permit is not valid until all fees are paid in full, and shall be void if work is not started within six months of date above.

*NOTA FINAL INSPECTION 3-11-87
WALL BOARD NOT TAPED & FINISHED*

PERMIT

CITY OF NAPOLEON, OHIO — DEPT. OF BUILDING & ZONING
255 W. Riverview Avenue, Napoleon, Ohio 43545 (419) 592-4010

Permit No. _____ Date Jan 7, 1985

Job Location 637 W. Clinton Valuation \$ 7604.00

Owner Jefferey D Rahmel Address 637 W. Clinton

Contractor Omer Name _____ Address _____ Telephone No. 599-8197

Address _____

Electric Contractor Omer

Plumbing Contractor _____

Mechanical Contractor _____

This permit is issued for work described in the plans, specifications, and/or application submitted, as approved by the Building Commissioner of the City of Napoleon, Ohio. Work shall conform to all pertinent construction and land use Codes and Ordinances.

Work Information:

Residential Single Family Commercial _____ Industrial _____
No. dwelling units

New Construction _____ Addition X Remodel _____

Brief Description of Work Remove roof on one end and add two bedrooms on second floor

ISSUED BY _____ Building Official _____ DEPT. OF BUILDING & ZONING

It is the owners or contractors responsibility to call the Building Department for the following (X) inspections:

- _____ Footing excavation prior to placing concrete.
- _____ Footing drains and foundation prior to backfill.
- _____ Prepared sub-grade prior to placing concrete floor slab.
- _____ Sanitary sewer
- _____ Rough-in electrical, plumbing and service framing prior to installing wall board.
- _____ Final electrical, plumbing and heating.
- _____ Final building inspection, prior to occupancy.

PERMIT & FEES

Building Permit	\$ <u>21.00</u>
Electrical Permit	\$ <u>2.00</u>
Plumbing Permit	\$ <u>2.00</u>
Mechanical Permit	\$ <u>2.00</u>
Demolition Permit	\$ _____
Zoning Permit	\$ _____
Sign Permit	\$ _____
Water Tap	\$ _____
Sewer Tap	\$ _____
Temp. Elec.	\$ _____
Other	\$ _____
TOTAL FEES	\$ <u>30.00</u>
LESS FEES PAID	\$ _____
BALANCE DUE	\$ <u>30.00</u>

PAID
JAN 15 1985
CITY OF NAPOLEON

Permit is not valid until all fees are paid in full, and shall be void if work is not started within six months of date above.

03/05/85

STOP WORK ORDER FLOOR FRAMING
NO SUPPORT UNDER FLOOR FRAMING

Work will be made as follows
6/27/85 Second floor framing

9/23/85 Rough Elec & Plumbing
9/26/85 Plumbing corrected RWH

INSPECTION RECORD

UNDERGROUND			ROUGH-IN			FINAL		
Type	Date	By	Type	Date	By	Type	Date	By
PLUMBING	Sewer Connection		Drainage, W. & Vent			Drainage, W. & Vent		
	Building Sewer		Water Piping			Water Heater		
	Water Piping		Condensate Lines			Backflow Prevention		
			Indirect Waste					
						FINAL APPROVAL		
ELECTRICAL	Floor Ducts Raceways		Rough Wiring			Electric Mtr. Clearance		
	Conduits & Cable		Conduits/Cable			Signs		
	Grounding & Bonding		Service Panel Switchboard					
			Subpanels					
			<input type="checkbox"/> Range <input type="checkbox"/> Dryer			FINAL APPROVAL		
MECHANICAL	Refrigerant Piping		Refrigerant Piping			Duct Insulation		
	Ducts/Plenums		Ducts/Plenums			Chimney(s)		
			Ventilation <input type="checkbox"/> Supply <input type="checkbox"/> Exhst.			Furnace(s)		
						FINAL APPROVAL		
			Location, Set-backs, Esmt(s)	Wall Construction			Fireplace Chimney	
BUILDING	Excavation		Crawl Space <input type="checkbox"/> Vent <input type="checkbox"/> Access			Attic <input type="checkbox"/> Vent <input type="checkbox"/> Access		
	Footings & Reinforcing		Floor System(s)			Special Insp Reports Rec'd		
	Sub-soil Drain		Roof System			Smoke Detector		
	Foundation Walls		Fire Wall(s)			Demolition (sewer cap)		
	Floor Slab		Roof Cover Roof Drain			Building or Structure		
FINAL APPROVAL BLDG. DEPT			FINAL APPROVAL BLDG. DEPT			Certificate of Occupancy Issued #		

CITY OF NAPOLEON
BUILDING INSPECTION DEPARTMENT
APPLICATION FOR ELECTRICAL PERMIT
(Please print or type)

The undersigned hereby makes application for installation or replacement of electrical equipment as herein specified, agreeing to do all such work in strict accordance with the City of Napoleon's adopted Electrical Codes.

Owner's Name JEFFERSON D. RAHMEL Address 637 W. CLINTON

Electrical Contractor SELF Telephone No. 5998197

Address 637 W. CLINTON NAPOLEON

General Contractor SELF Telephone No. 5998197

Address 637 W. CLINTON NAPOLEON

Location of Project 637 W. CLINTON Cost of Project #250

Work Information:

Residential 1 Commercial _____ Industrial _____
No. Units

New _____ Service Change _____ Rewiring _____ Additional Wiring

Brief Description of Work: ADDITION TO SECOND FLOOR - 2 BEDROOM

TO REPLACE EXISTING ATTIC

Size of proposed service entrance _____ Number of new circuits 4

Type of proposed service entrance _____ Underground _____ Overhead _____

Require Temporary Electric NO (Yes or No)

Total Floor Area - Commercial and Industrial only _____ sq. ft.

Additional Information: ADDITION OF 1-4 CIRCUIT (15 AMP / CIRCUIT)

PANORAMA BOX

*Ground fault circuit interrupter protection is required on all 120-volt single phase, 15 and 20 amp. Circuits which are part of a temporary electric service; and also on bathroom, outdoor, and garage receptacles in all dwelling units. Art. 220-8 N.E.C.

*Application for permit shall be accompanied by two complete sets of plans including: Electrical layout and riser diagram. (For commercial and industrial work only).

Date 11-05 Applicant's Signature Jefferson D. Rahmel

PERMIT NO. 0962
PERMIT FEE \$ 9.00

CITY OF NAPOLEON
 BUILDING INSPECTION DEPARTMENT
 APPLICATION FOR BUILDING PERMIT
 (Please print or type)

The undersigned hereby makes application for construction, installation, or alteration work as herein specified, agreeing to do all such work in strict accordance with the City of Napoleon's adopted Building Codes.

Location of project 637 W. CLINTON ST. Cost of project \$3592

Owner's Name JEFFREY D RAHMEL Address 637 W. CLINTON ST.

Contractor SELF Telephone No. 599-8197

Address 637 W. CLINTON NAPOLEON

Lot Information: (Not required for siding job)

Lot No. 36 W Subdivision SHEFFIELD'S 2ND ADDITION

Zoning District _____ Lot Size _____ ft. X _____ ft. Area _____ sq. ft.

Setbacks: Front _____ Right Side _____ Left Side _____ Rear _____

Work Information:

Residential Commercial _____ Industrial _____

New Construction _____ Addition Remodel _____

Accessory Building _____ Siding _____

(Specific Type)

Brief Description of Work: ----- ADDITION OF 2 BEDROOMS TO

SECOND FLOOR - REPLACING EXISTING ATTIC

Size: Length _____ Width _____ No. of Stories _____

Area: 1st Floor _____ sq. ft. Basement _____ sq. ft.

2nd Floor _____ sq. ft. Accessory Bldg. _____ sq. ft.

3rd Floor _____ sq. ft. Other _____ sq. ft.

Additional Information: _____

APPLICATION FOR PERMIT SHALL BE ACCOMPANIED BY TWO COMPLETE SETS OF PLANS INCLUDING: ELEVATIONS, FLOOR PLANS, CROSS SECTIONS AND PLOT PLAN. IF ADDITION OR REMODELING, SHOW ALL EXISTING STRUCTURES AND THEIR SIZE AND LOCATION. ALL PLANS SHALL BE DRAWN TO SCALE.

Date 1-1-85

Applicant's Signature Jeffrey D Rahmel

PERMIT NO. 0462

PERMIT FEE \$ 21.00

RAHREL ADDITION

2nd. FLOOR

GENERAL INFORMATION

- (1) ROOF RAFTERS - 9' LONG
2" X 6" ON 16" CENTERS
RIDGE BOARD 2" X 6"
- (2) ROOF COMPOSED OF:
5" G.D.K. PLYWOOD OR WAFFERBOARD
#15 FELT & SHINGLES
- (3) SIDE WALLS
2" X 4" ON 16" CENTER
- (4) 2nd FLOOR - FLOOR
2" X 10" X 15'
WITH FLOORS OF 5/8" PLYWOOD & 3/8" UNDERLAY
- (5) INTERIOR WALLS 5/8" DRYWALL
- (6) OUTER WALL - 4' X 8' ROUGH FIR
- (7) OUTLETS:
2" PER WALL - 8 EACH PER ROOM - LIGHTS IN
STAIRCASE IS MORE
- (8) INSULATION
6" BATS IN 2nd FLOOR CEILING
FIBERGLASS INSULATION IN WALLS
- (9) WINDOWS IN NORTH & SOUTH WALLS
SIZE TO BE DETERMINED LATER.
- (10) STAIRS 14 STEPS 7 1/16" RISE, 9" WIDTH
LANDING 30" X 36"

NOTE: ADD SMOKE DETECTOR
AT FOOT OF STAIRS

2nd. FLOOR
PLAN

2

OUTLETS

ELECTRICAL INFO

- ① 2 GROUNDED CIRCITS PER WALL.
- ② ONE OVERHEAD LIGHT WITH WALL SWITCH FOR EACH ROOM.
- ③ ONE LIGHT w/PULL CHAIN FOR EACH CLOSET.
- ④ LIGHT IN STAIR CASE WITH 3 WAY SWITCH AT TOP & BOTTOM OF STAIRS.
- ⑤ FUSE BOX FOR ADDITION TO BE 4-15 AMP CIRCUIT BRANCH RUN CFT MAIN BOX TO ATTIC w/ 10-3 w/ ground.
- ⑥ ALL WIRING TO BE 12 w/ ground.

SMOKES
DETECTOR
MOUNTED
AT FOOT
OF STAIRS

HEATING &
RETURN
AIR OUTETS

OUTLETS

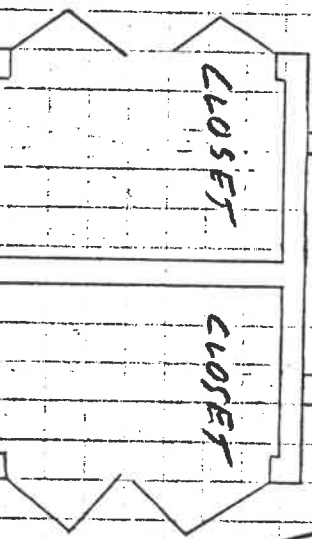

FUSE BOX

MAIN HSE. ROOF

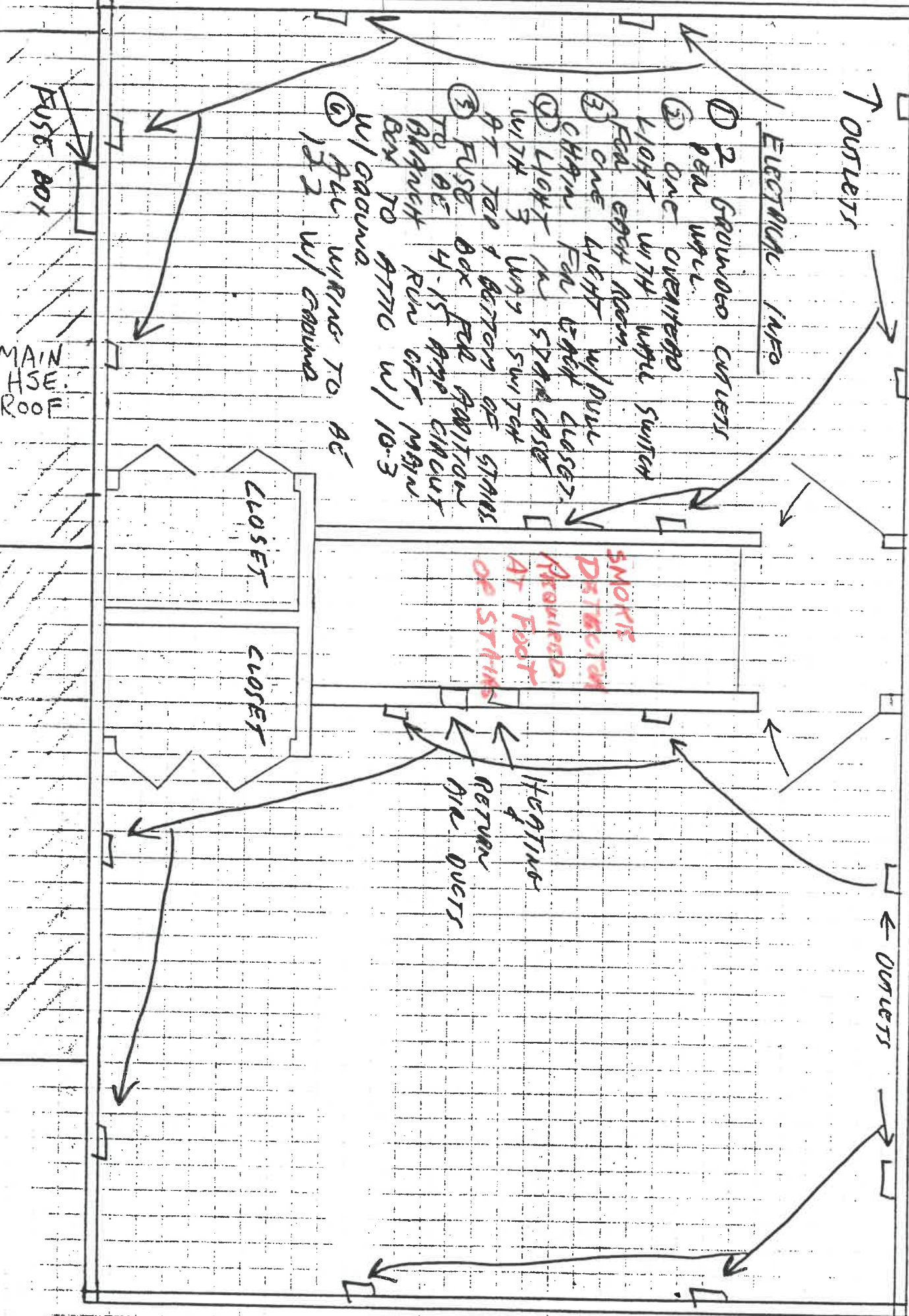

RAHMER ADDITION - SIDE VIEW

FACING NORTH

ROOF $\frac{3}{4}$ " C.P.X. PLYWOOD OR WAFFERBOARD,
#15 FBLT SHINGLES

RIDGE BOARD 2"X6"

INSULATION - ROOF
6" FIBERGLASS BATS

RAFTERS 2"X6"X9'
ON 16" CENTERS

STUDS 2"X4"X LENGTH
ON 16" CENTERS

NEW RAFTERS 2"X10"X15'

FLOOR $\frac{3}{4}$ " PLYWOOD & $\frac{3}{8}$ " UNDERLAYMENT

ALL DRYWALL $\frac{3}{8}$ "

WINDOWS TO BE SET IN NORTH & SOUTH
WALLS - SIZE TO BE DETERMINED LATER

OUTSIDE WALLS INSULATED WITH FIBERGLASS
& ROUGH FIR SIDING

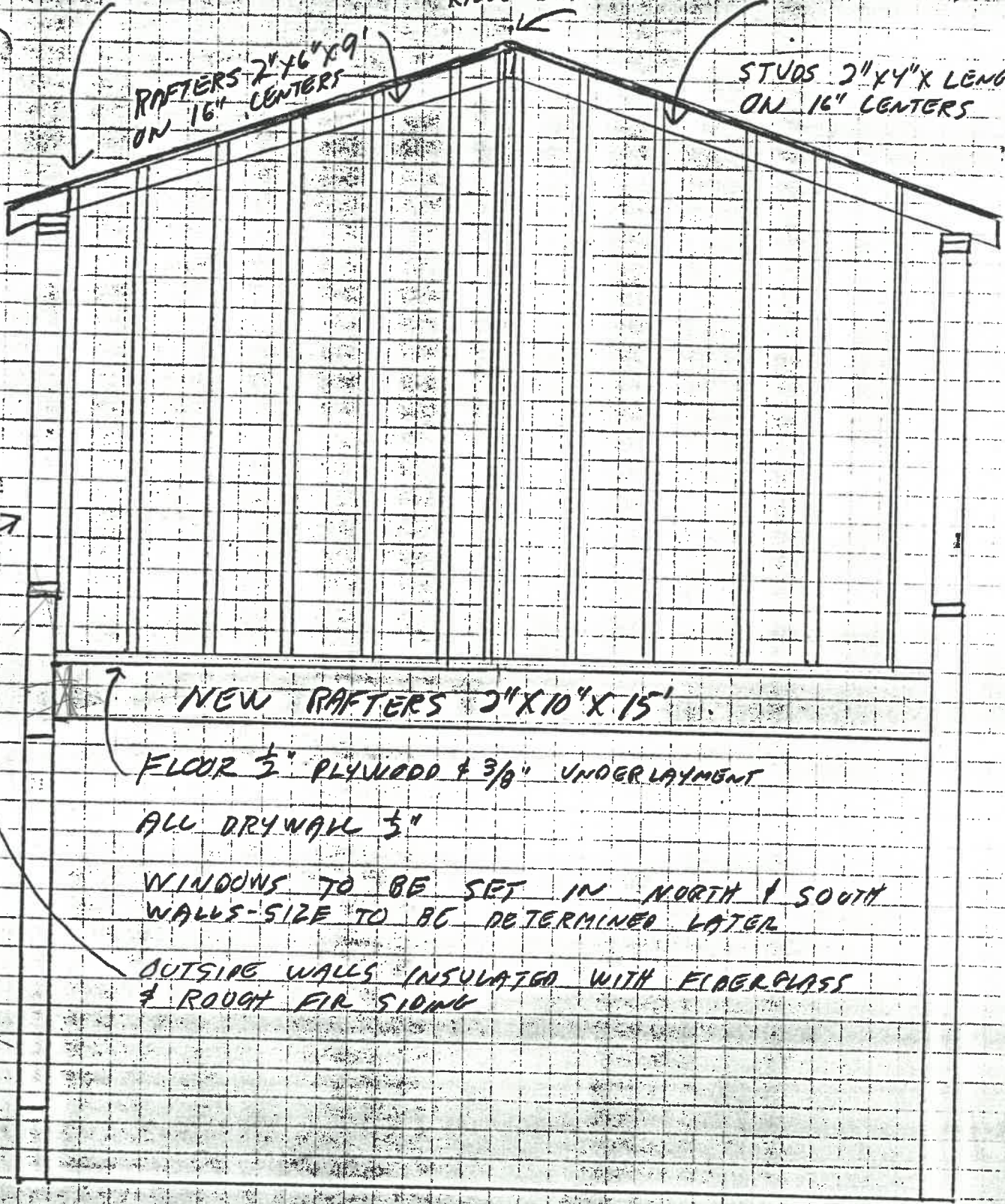

STAIRS TO 2nd FLOOR

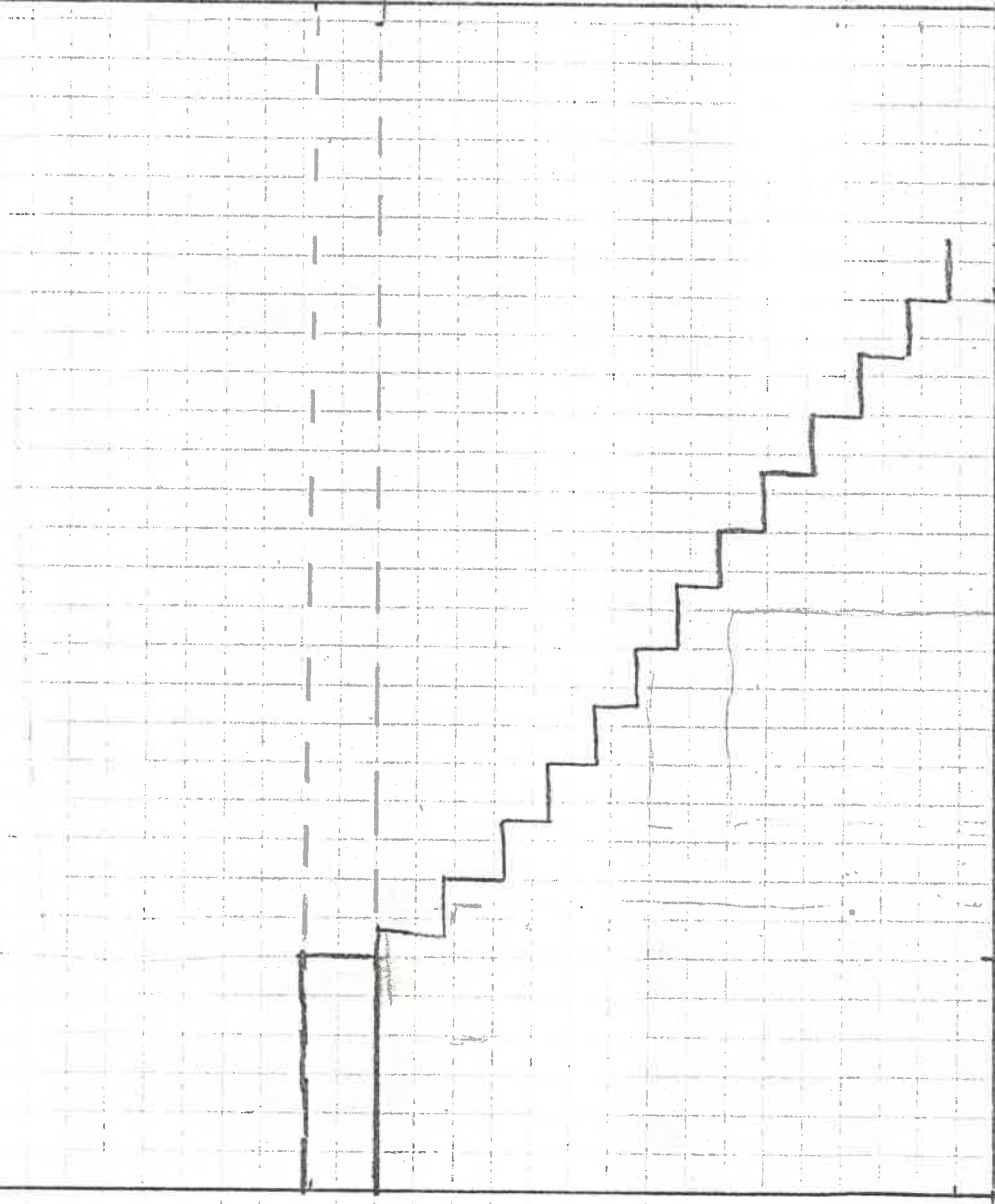

9'4"

14 STEPS
7 1/16" RISE
9" DEEP

PH 100

100

100

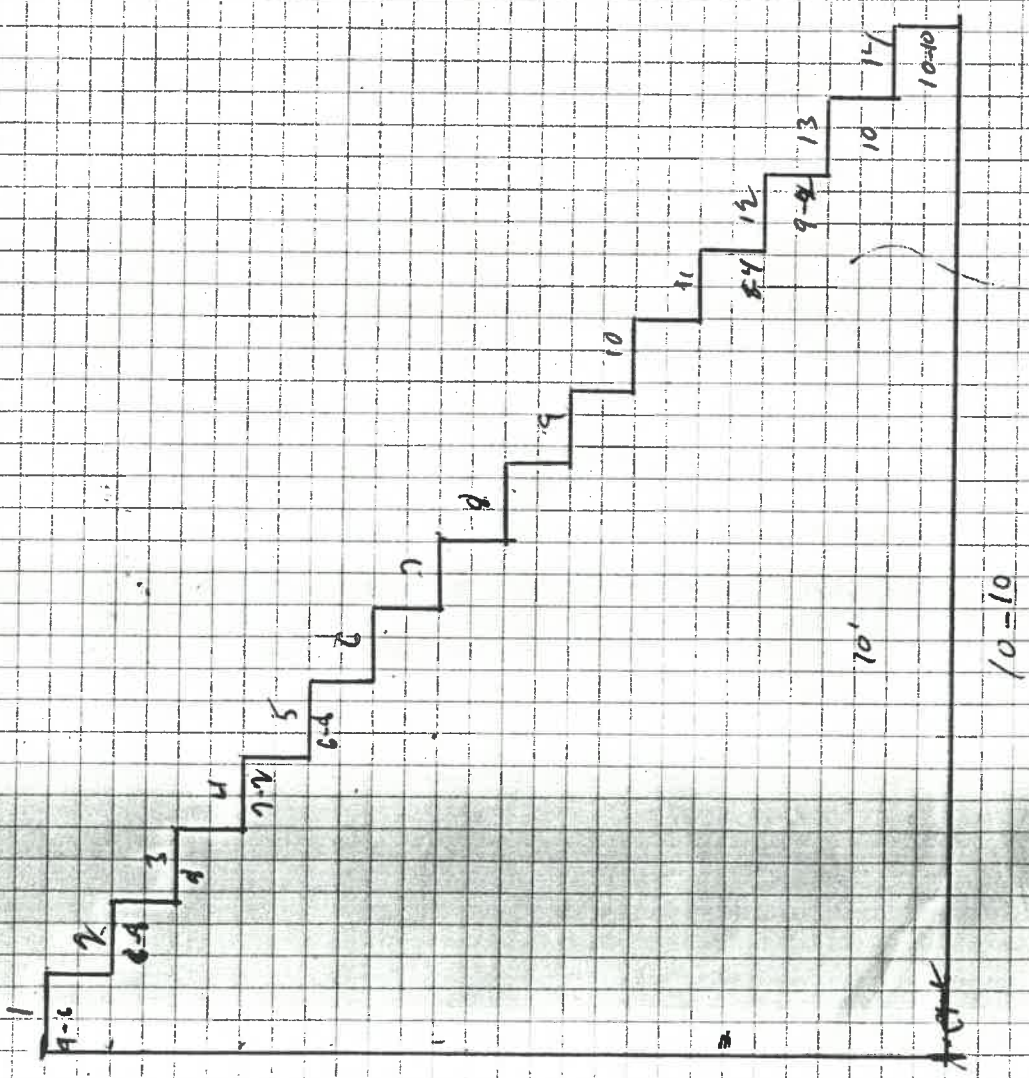

2nd. FLOOR - TOP VIEW

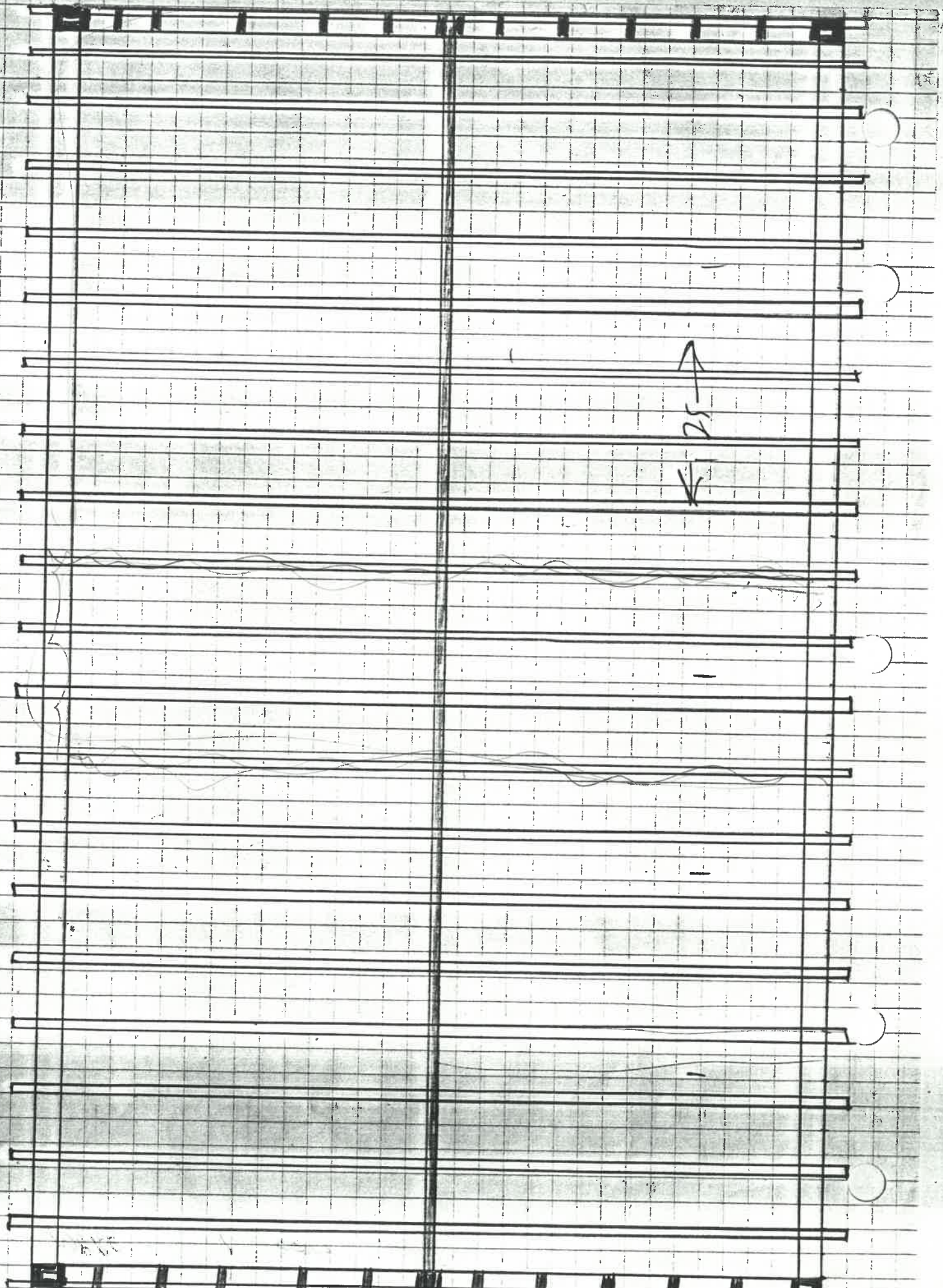

25

